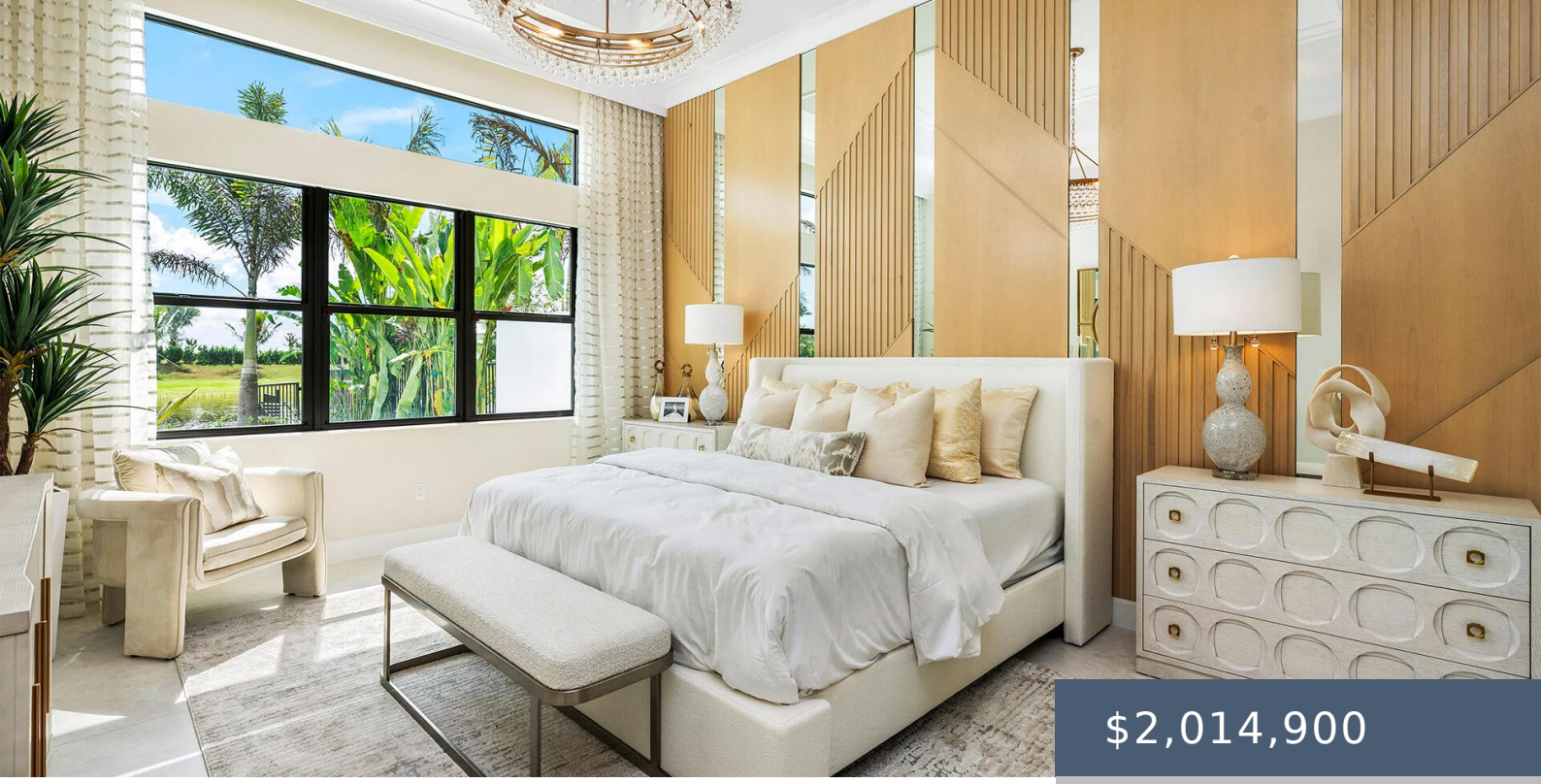

$2,014,900

- 3 beds
- 4 baths
- Single Family Residence
- Residential
- Active
- 3174 sq ft

9062, CORSICAN FINCH, BOYNTON BEACH, FL, 33473

https://joyacherry.com

The Kendal model features a pool, oversized private fenced lot, peek-a-boo lake view, and designer light package. This is a new construction quick delivery home by a premier builder with immediate delivery. Full details on this spec home, including a brochure with available upgrades and finishes is available upon request. The planned clubhouse will feature [...]

Basics

Category: Residential

Status: Active

Bathrooms: 4 baths

Lot size: 16492 sq ft

Subdivision Name: Valencia Del Mar

Lot Size Acres: 0.38 acres

Zoning: AGR-PU

Type: Single Family Residence

Bedrooms: 3 beds

Area: 3174 sq ft

Year built: 2026

Bathrooms Full: 4

Rooms Total: 8

County: Palm Beach

Building Details

Building Area Total: 4260 sq ft

Sewer: Public Sewer

StoriesTotal: 1

Roof: Tile

Construction Materials: CBS

Heating: Central

Stories: 1

Levels: One

Amenities & Features

Laundry Features: Gas Dryer Hookup, Laundry Tub, Washer Hookup

Pool Features: Child Gate, Fenced, In Ground

Flooring: Carpet, Tile

Utilities: Cable Available, Electricity Available, Natural Gas Available, Phone Available, Sewer Available, Water Available

Association Amenities: Pool, Bocce Ball, Cafe/Restaurant, Clubhouse, Fitness Center, Management, Manager On Site, Pickleball Court(s), Sidewalks, Spa/Hot Tub, Tennis Court(s)

Fencing: Back Yard

Parking Features: Attached Garage, Garage

Garage Spaces: 3

WaterSource: Public

Appliances: Gas Water Heater, Dishwasher, Disposal, Dryer, Gas Range, Microwave, Oven, Refrigerator, Water Heater

Interior Features: Bedroom Layout - Split, Built-in Features, Entrance Foyer, High Ceilings, Kitchen Island, Pantry, Walk-In Closet(s)

Lot Features: Irregular Lot, Oversized Lot, Zero Lot Line

Patio And Porch Features: Patio - Screened, Patio - Covered, Patio

Cooling: Central Air

Fees & Taxes

Association Fee Frequency: Monthly

Association Fee Includes: Recreation Facility, Maintenance Grounds, Security

Miscellaneous

Attribution Contact: jkatzmls34@gmail.com

Listing Terms: Cash, Conventional

Special Listing Conditions: Standard

Pets Allowed: Breed Restrictions, Pet Restrictions Possible, Yes

Courtesy of

List Office Name: RE/MAX Direct