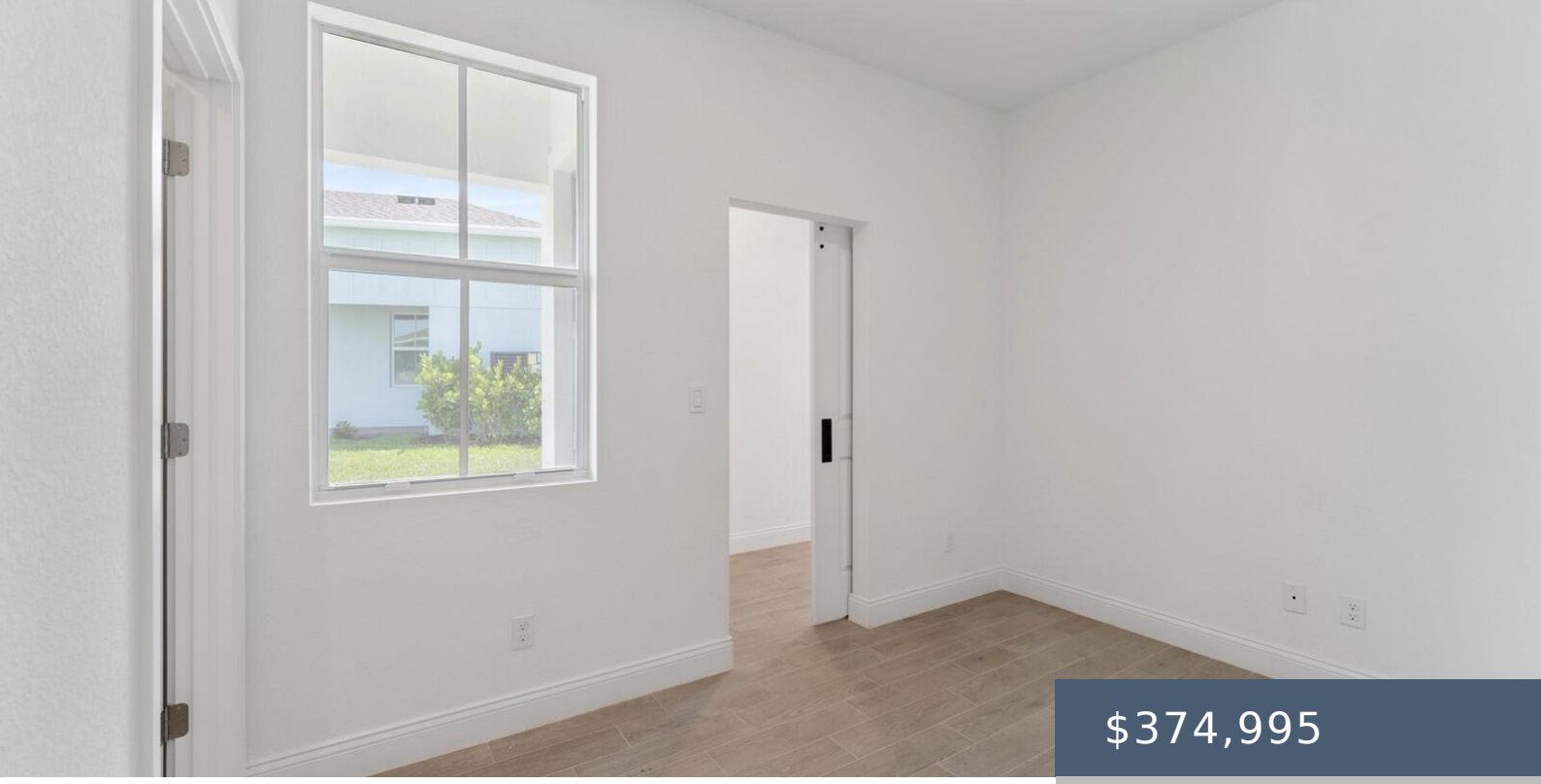

$374,995

- 2 beds
- 2 baths
- Villa
- Residential
- Active
- 1572 sq ft

5942, HAMMOCK DL, PORT ST. LUCIE, FL, 34987

https://joyacherry.com

Welcome to this beautiful Spring Lake IV villa in a vibrant 55+ active adult community, where thoughtful design and stylish finishes come together for effortless living. Showcasing our designer-curated Loft Look, this home features spacious, open living areas and high ceilings that create a bright and inviting atmosphere throughout. The stunning kitchen is highlighted by […]

Basics

Category: Residential

Type: Villa

Status: Active

Bedrooms: 2 beds

Bathrooms: 2 baths

Area: 1572 sq ft

Lot size: 4550 sq ft

Year built: 2026

Subdivision Name: Four Seasons At Wylder

Bathrooms Full: 2

Lot Size Acres: 0.11 acres

Rooms Total: 9

Zoning: Planned Un

County: St. Lucie

Building Details

Building Area Total: 1949 sq ft

Construction Materials: CBS

Architectural Style: Ranch

Sewer: Public Sewer

Heating: Central, Electric

StoriesTotal: 1

Stories: 1

Roof: Composition, Shingle

Levels: One

Amenities & Features

Laundry Features: Inside

Electric: Three Phase

Flooring: Ceramic Tile

Utilities: Cable Available, Natural Gas Available, Sewer Available, Water Available

Association Amenities: Cabana, Clubhouse, Fitness Center, Game Room, Jogging Path, Management, Manager On Site, Pickleball Court(s), Picnic Area, Putting Green, Sidewalks, Spa/Hot Tub, Street Lights, Tennis Court(s)

Parking Features: Attached Garage, Garage, Garage Door Opener

Waterfront Features: None

Garage Spaces: 2

WaterSource: Public

Appliances: Gas Water Heater, Dishwasher, Disposal, Dryer, Gas Range, Ice Maker, Microwave, Refrigerator, Washer, Water Heater

Interior Features: Bedroom Layout - Split, Entrance Foyer, Kitchen Island, Pantry, Walk-In Closet(s)

Lot Features: Room for Pool

Patio And Porch Features: Patio - Covered, Patio

Cooling: Central Air, Electric

Fees & Taxes

Tax Assessed Value: $37,200

Association Fee Frequency: Monthly

Association Fee Includes: Cable TV, Common Areas, Maintenance Grounds, Pest Control

School Information

HighSchool: Fort Pierce Central

Middle Or Junior School: Manatee Academy K-8

Elementary School: Windmill Point

Miscellaneous

Listing Terms: Cash, Conventional, FHA, Owner Will Carry, VA Loan

Special Listing Conditions: Standard

Pets Allowed: Number Limit, Yes

Courtesy of

List Office Name: K Hovnanian Florida Realty