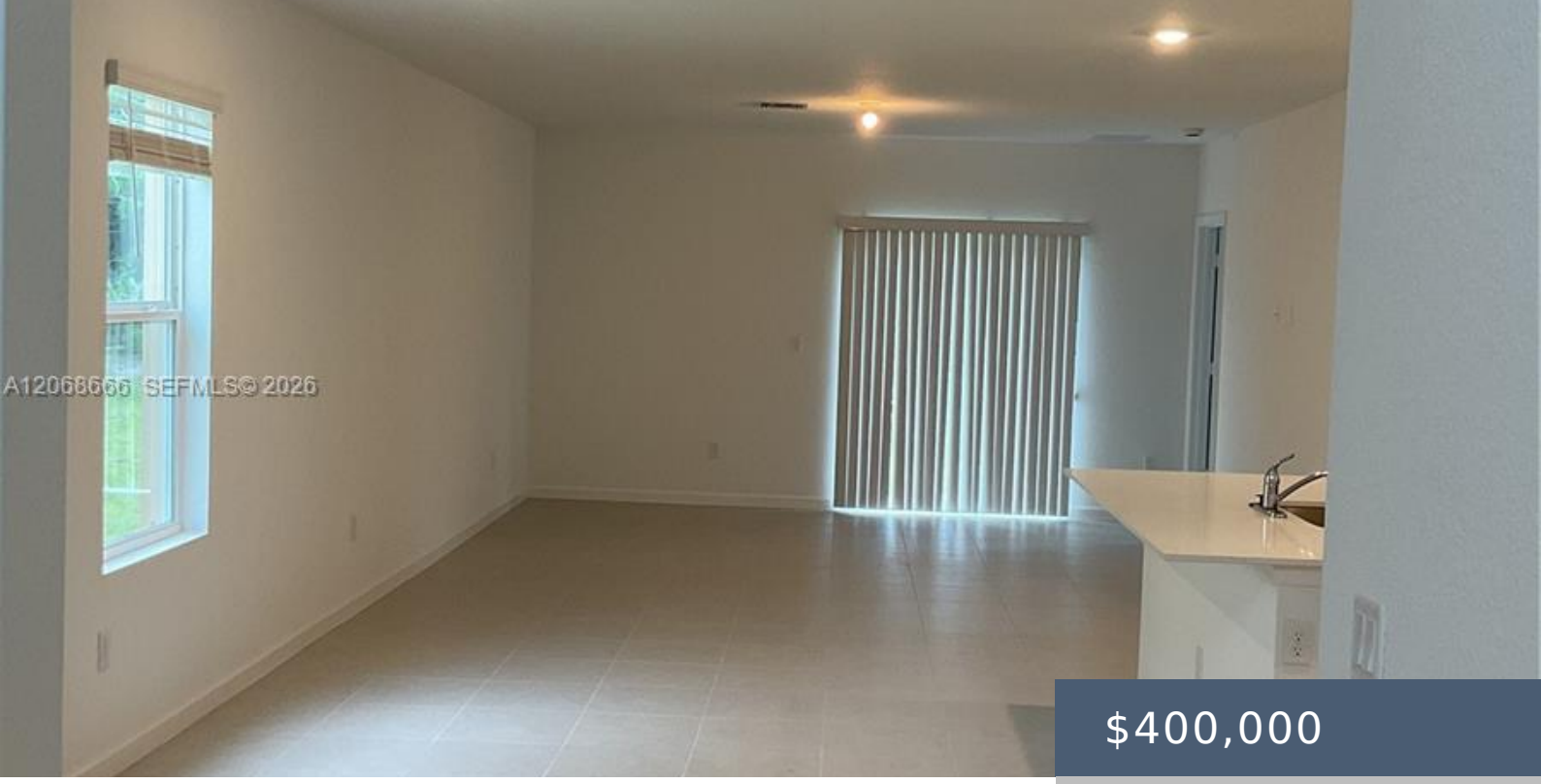

$400,000

- 5 beds
- 3 baths
- Single Family Residence
- Residential
- Active
- 2326 sq ft

5924, FAIRFOX, PORT ST. LUCIE, FL, 34987

https://joyacherry.com

Welcome to this beautiful 5-bedroom, 2.5-bath home located in the desirable Brystol at Wylder community of Port St. Lucie! Offering over 2,300 square feet of living space, this spacious two-story home features a bright, open-concept floor plan perfect for everyday living and entertaining. The modern kitchen showcases a large center island and flows seamlessly into […]

Basics

Category: Residential
Type: Single Family Residence
Status: Active
Bedrooms: 5 beds
Bathrooms: 3 baths
Area: 2326 sq ft
Lot size: 5184 sq ft
Year built: 2024
Subdivision Name: Four Seasons At Wylder
Bathrooms Full: 2
Lot Size Acres: 0.12 acres
Rooms Total: 1
Zoning: Planned
County: St. Lucie

Building Details

Building Area Total: 2822 sq ft
Sewer: Public Sewer
Heating: Central
StoriesTotal: 2
Roof: Shingle
Foundation Details: Slab
Levels: Two

Amenities & Features

Flooring: Carpet, Tile
Association Amenities: Pool, Clubhouse
Parking Features: Driveway
Garage Spaces: 2
WaterSource: Public
Appliances: Dishwasher, Disposal, Dryer, Microwave
Patio And Porch Features: Patio
Cooling: Central Air

Fees & Taxes

Association Fee Frequency: Quarterly

Miscellaneous

Listing Terms: Cash, Conventional, FHA, VA Loan
Pets Allowed: Yes

Courtesy of

List Office Name: Grant and Associates Real Estate INC

JOYA CHERRY
ENGEL&VÖLKERS®