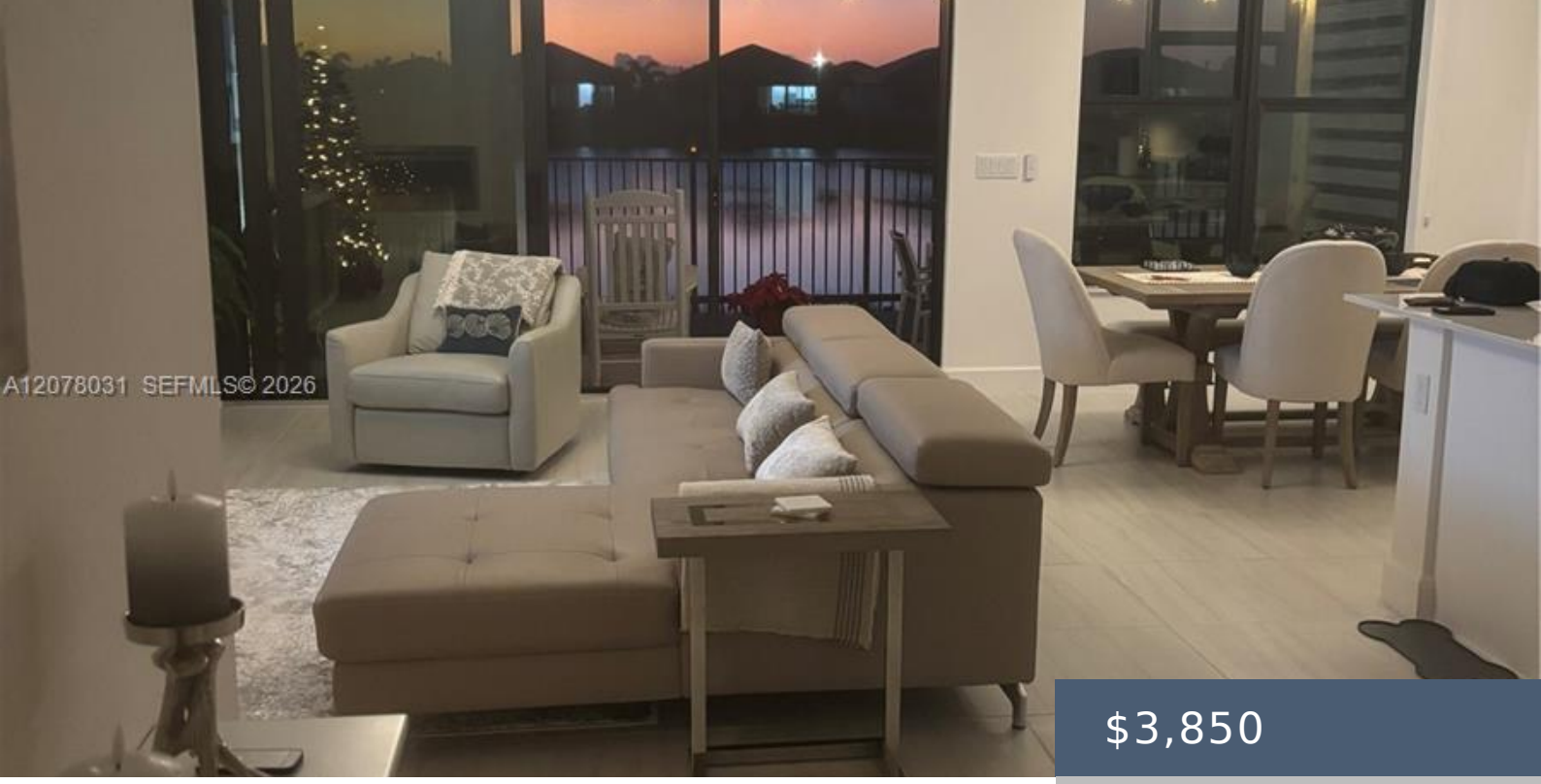

$3,850

- 3 beds
- 2 baths
- Single Family Residence
- Residential Lease
- Pending
- 1697 sq ft

12712, BLUE MANGROVE, PORT ST. LUCIE, FL, 34987

https://joyacherry.com

Luxury 55+ living! FULLY FURNISHED! Brand New Home! 3b/ 2b 2 car garage with a Beautiful Lake View & Open floor plan.Large master bath, double vanities and mirrors to the ceiling. Built in office cabinets with 2 work stations .Kitchen has SS appliances, quartz counters & wall to wall cabinetry including a custom pantry. Separate [...]

Basics

JOYA CHERRY ENGEL&VÖLKERS®

Category: Residential Lease

Type: Single Family Residence

Status: Pending

Bedrooms: 3 beds

Bathrooms: 2 baths

Area: 1697 sq ft

Lot size: 4702 sq ft

Year built: 2024

Subdivision Name: Riverland

Bathrooms Full: 2

Lot Size Acres: 0.11 acres

Rooms Total: 3

County: St. Lucie

Building Details

StoriesTotal: 1

Roof: Flat, Tile

Amenities & Features

Laundry Features: Washer Hookup, Dryer Hookup

Association Amenities: Pool, Clubhouse, Fitness Center, Game Room, Maintained Community, Management, Manager On Site, Sidewalks, Spa/Hot Tub, Street Lights, Tennis Court(s), Other

Fencing: Fenced

Parking Features: Garage Door Opener

Waterfront Features: None, Lake

Garage Spaces: 2

Appliances: Gas Water Heater, Dishwasher, Disposal, Dryer, Gas Range, Microwave, Oven, Refrigerator, Washer, Water Heater, Water Softener, Other

Interior Features: Pantry

Window Features: Blinds

Cooling: Central Air

Miscellaneous

Road Surface Type: Paved

Owner Pays: Association Fees, Grounds Care

Pets Allowed: Yes

Courtesy of

List Office Name: United Realty Group Inc.

JOYA CHERRY
ENGEL&VÖLKERS®