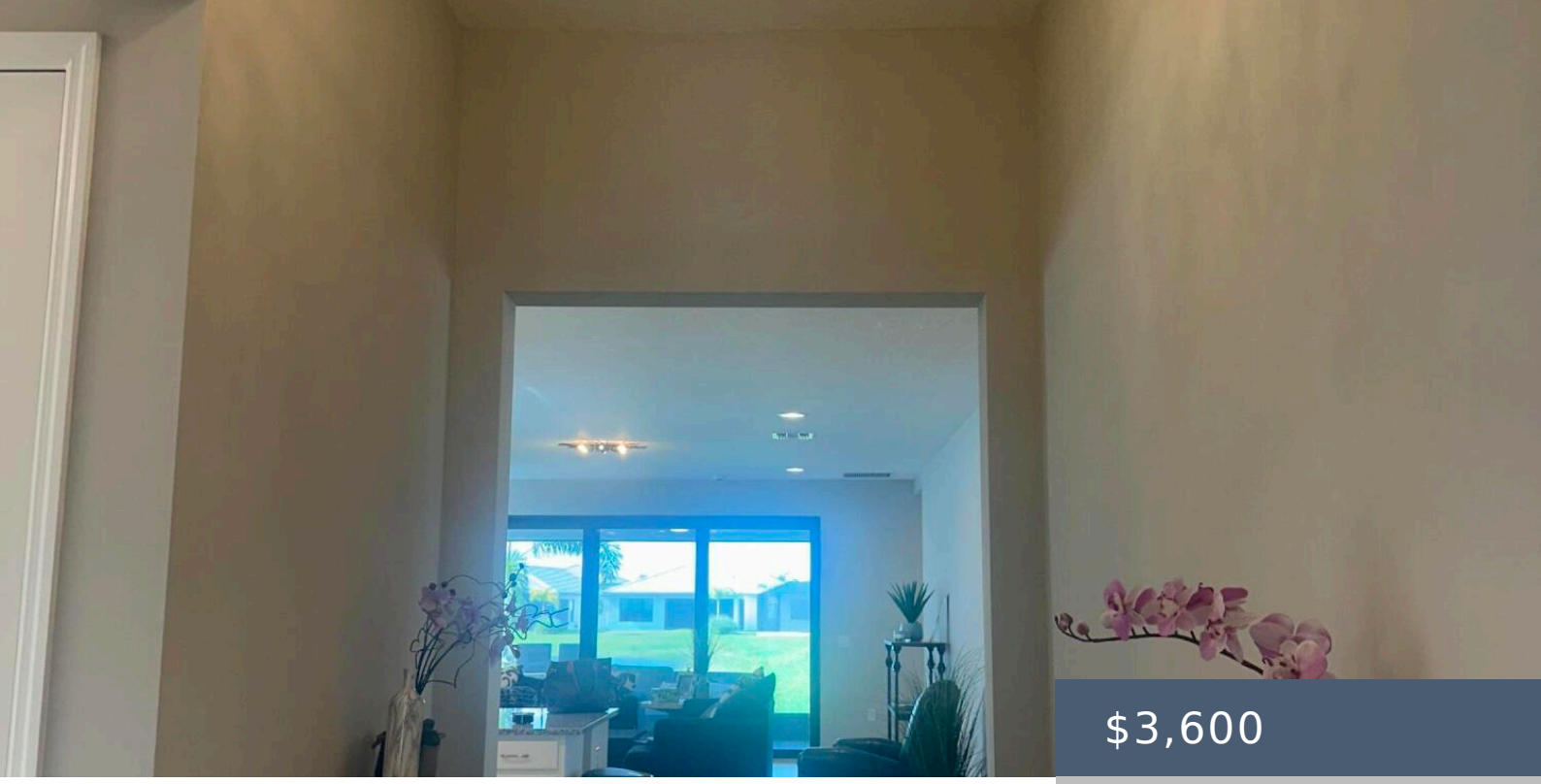

$3,600

- 3 beds
- 3 baths
- Single Family Residence
- Residential Lease
- Active
- 2254 sq ft

11583, OCEANFRONT, PORT ST. LUCIE, FL, 34987

https://joyacherry.com

Basics

Category: Residential Lease

Type: Single Family Residence

Status: Active

Bedrooms: 3 beds

Bathrooms: 3 baths

Area: 2254 sq ft

Year built: 2024

Subdivision Name: Riverland

Bathrooms Full: 2

Rooms Total: 6

County: St. Lucie

Building Details

Building Area Total: 3117 sq ft

Heating: Central, Natural Gas

Sewer: Public Sewer

StoriesTotal: 1

Amenities & Features

Laundry Features: Inside

Association Amenities: Billiard Room, Bocce Ball, Cafe/Restaurant, Clubhouse, Community Room, Fitness Center, Game Room, Indoor Pool, Jogging Path, Management, Manager On Site, Pickleball Court(s), Sidewalks, Spa/Hot Tub

Waterfront Features: Lake

Appliances: Gas Water Heater, Dishwasher, Disposal, Dryer, Microwave, Refrigerator, Washer, Water Heater

Patio And Porch Features: Patio, Patio - Screened

Cooling: Central Air, Electric

Flooring: Tile

Parking Features: Attached Garage, Garage, Garage Door Opener

Garage Spaces: 2

Interior Features: Bedroom Layout - Split, Entrance Foyer, Kitchen Island, Pantry, Walk-In Closet(s)

Exterior Features: Other

Miscellaneous

Pets Allowed: Breed Restrictions, Yes

Tenant Pays: Cable TV, Electricity, Gas, Insurance, Sewer, Water

Courtesy of

List Office Name: Illustrated Properties